

PROJECT:

MAGIC VALLEY HIGH SCHOOL FENCING

MAGIC VALLEY HIGH SCHOOL
512 MAIN AVE N
TWIN FALLS, ID 83301

CLIENT:

TWIN FALLS SCHOOL DISTRICT

201 MAIN AVE.
TWIN FALLS, IDAHO 83301

H U M M E L
ARCHITECTS

205 N. 10th Street Suite 300 Boise, Idaho 83702 208.343.7523
482 Constitution Way, Suite 211 Idaho Falls, ID 83402 208.343.7523
hummelarch.com

CONSULTANTS:

HUMMEL ARCHITECTS PLLC

DRAWING INDEX:

GENERAL
G0.00 COVER SHEET
ARCHITECTURAL
A1.01 COMPOSITE SITE PLAN
A1.91 SITE DETAILS

VICINITY MAP :

H.A.-JOB # 25114



LEGEND - DRAWING SYMBOLS

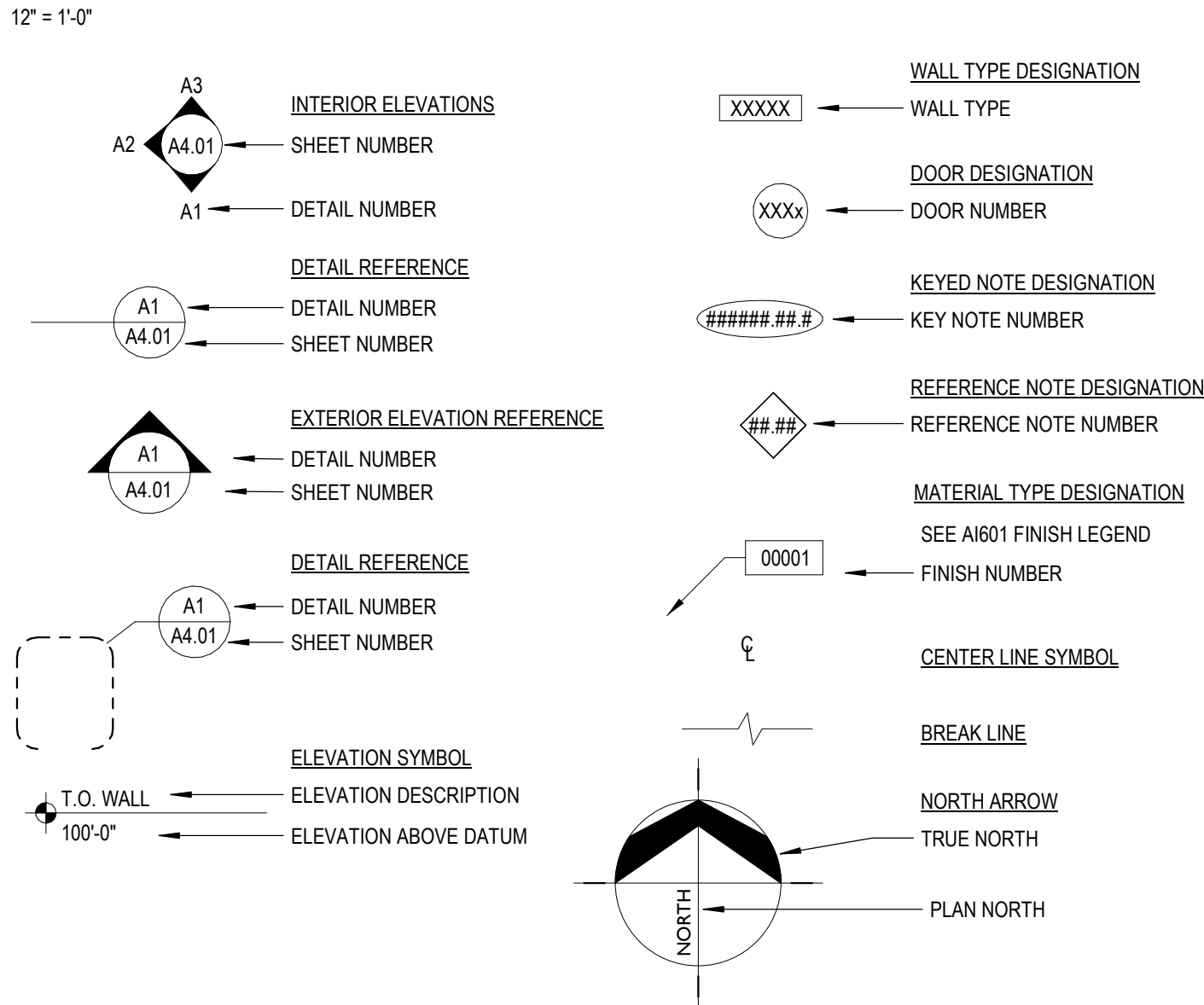

BID SET

DRAWING SET NO.



A

B

C

D

E

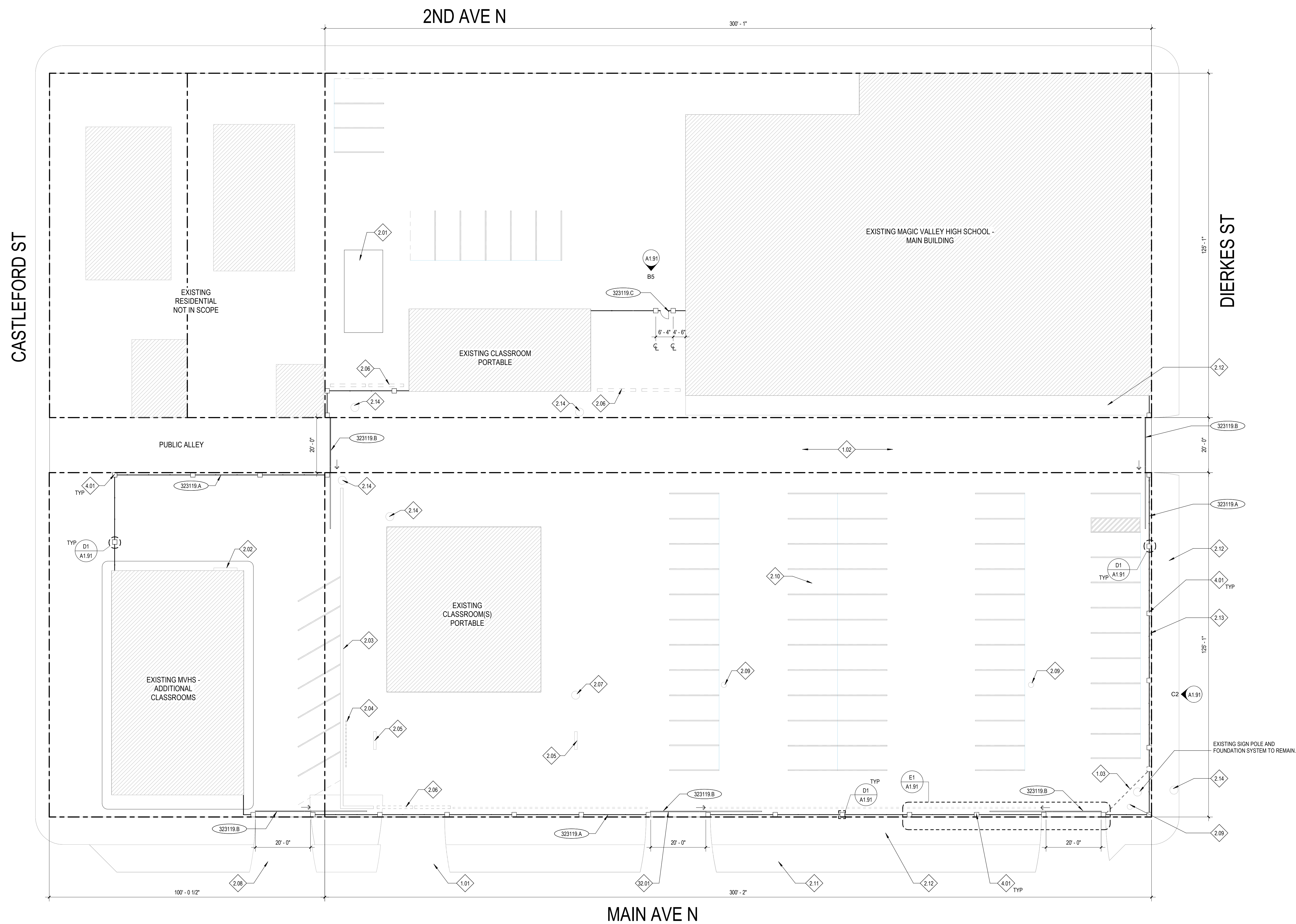

GENERAL NOTES

- A. PRIOR TO START OF CONSTRUCTION, CONTRACTOR TO VERIFY POSITION AND CONDITION OF ALL EXISTING BENCHMARKS.
- B. EXISTING BENCHMARKS ARE NOT TO BE DISTURBED.
- C. ANY DISCREPANCIES IN ACTUAL FIELD CONDITIONS, IF AT ODDS WITH INDICATIONS IN THESE DOCUMENTS, SHALL BE IMMEDIATELY BROUGHT TO THE ATTENTION OF THE ARCHITECT OR CONSTRUCTION MANAGER.
- D. FINAL POSITIONING OF ALL SITE FIRE UTILITIES SHALL BE SUBJECT TO THE APPROVAL OF THE APPROPRIATE FIRE AUTHORITIES.
- E. PRESERVE AND PROTECT ALL EXISTING BUILDINGS DURING CONSTRUCTION. CONTRACTOR SHALL REPAIR ANY DAMAGE TO BUILDINGS BACK TO ORIGINAL STATE.





KEYNOTES

- | | |
|----------|------------------------|
| 323119.A | DECORATIVE METAL FENCE |
| 323119.B | METAL ROLL GATE |
| 323119.C | METAL SWING GATE |

REFERENCE NOTES

- 1.01 CONTRACTOR TO FIELD VERIFY ALL EXISTING CURBSIDE AND ENTRY DRIVEWAY LOCATIONS.
- 1.02 APPROPRIATE PUBLIC AGENCY RIGHT OF WAY LOCATION AND FIRE DEPARTMENT ACCESS. CONTRACTOR SHALL COORDINATE WITH THE AUTHORITIES HAVING JURISDICTION FOR ACCESS THROUGHOUT THE DURATION OF CONSTRUCTION.
- 2.01 CONTRACTOR TO INSTALL METAL FENCE AT 45 DEGREE ANGLE SHIFT COLUMN AT DIKES ST AND READJUST POST/SLUM SPACING ACCORDINGLY.
- 2.02 RELOCATE EXISTING DUMPSTER. COORDINATE WITH OWNER ON FINAL LOCATION.
- 2.03 EXISTING GAS METER. PRESERVE AND PROTECT.
- 2.04 EXISTING CONCRETE CURB TO REMAIN IN PLACE. PRESERVE AND PROTECT.
- 2.04 EXISTING FENCE BACKSTOP TO REMAIN IN PLACE. PRESERVE AND PROTECT.
- 2.05 EXISTING BASKETBALL HOOPS. PRESERVE AND PROTECT.
- 2.06 REMOVE AND SALVAGE EXISTING CONCRETE BARRIERS. COORDINATE REMOVAL AND STORAGE LOCATIONS WITH OWNER.
- 2.07 EXISTING FLAGPOLE. PRESERVE AND PROTECT.
- 2.08 EXISTING FURBOUT/ENTRY DRIVE TO REMAIN IN PLACE. PRESERVE AND PROTECT.
- 2.09 EXISTING LIGHTPOLE. PRESERVE AND PROTECT.
- 2.10 EXISTING PARKING LOT LAYOUT TO REMAIN. PRESERVE AND PROTECT.
- 2.11 EXISTING LANDSCAPE TO REMAIN IN PLACE. PRESERVE AND PROTECT.
- 2.12 EXISTING SIDEWALK TO REMAIN IN PLACE. PRESERVE AND PROTECT.
- 2.13 DEMOLISH EXISTING CONCRETE CURB AND ASSOCIATED FOUNDATIONS. PATCH BACK ASPHALT TO EXISTING SIDEWALK.
- 2.14 EXISTING SLUG PILE. PRESERVE AND PROTECT.
- 2.15 EXISTING POWER POLE. PRESERVE AND PROTECT.
- 3.01 FACE OF BRICK PILASTER TO ALIGN WITH PROPERTY LINE. DO NOT CROSS PROPERTY LINE.
- 3.02 GATE TO BE CENTERED ON DRIVE AISLE.

LEGEND

-  BUILDING FOOTPRINT
-  FENCING
-  SWINGING GATE
-  PROPERTY LINE

HUMMEL
ARCHITECTS

205 N. 10th Street
Suite 300
Boise, Idaho 83702
208.545.7523

482 Constitution Way,
Suite 211
Idaho Falls, ID 83402
208.545.7521

hummalarch.com

Project:

MAGIC VALLEY HIGH SCHOOL
FENCING

MAGIC VALLEY HIGH SCHOOL
512 MAIN AVE N
TWIN FALLS, ID 83301

COMPOSITE SITE PLAN

BID SET

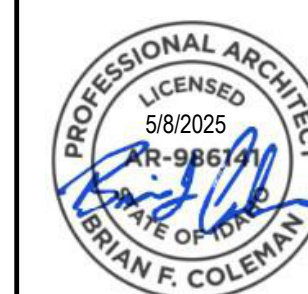
Revisions:

Project No:	2511
Drawn By:	H
Checked By:	B
Date:	05/08/202

Sheet No: **A1.01**

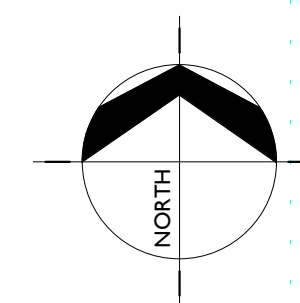

A

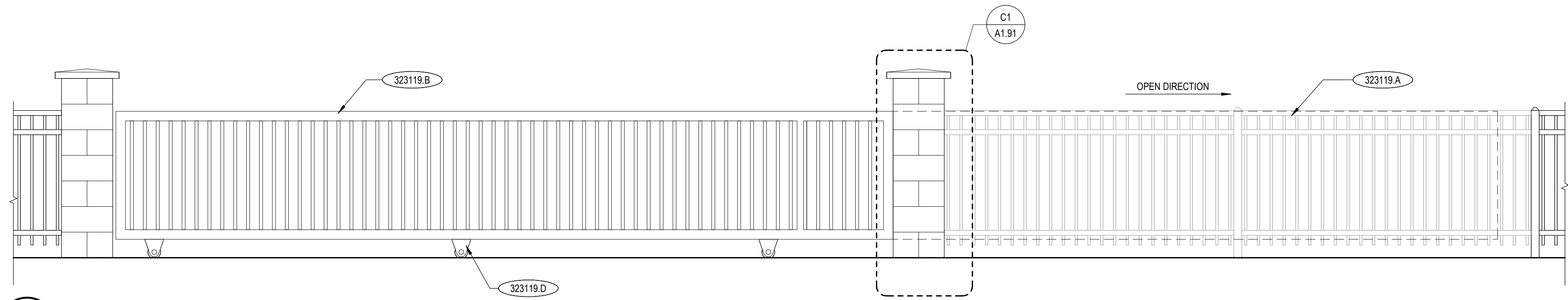

A1 GATE ELEVATION BACK
A1.91 1/2" = 1'-0"

B

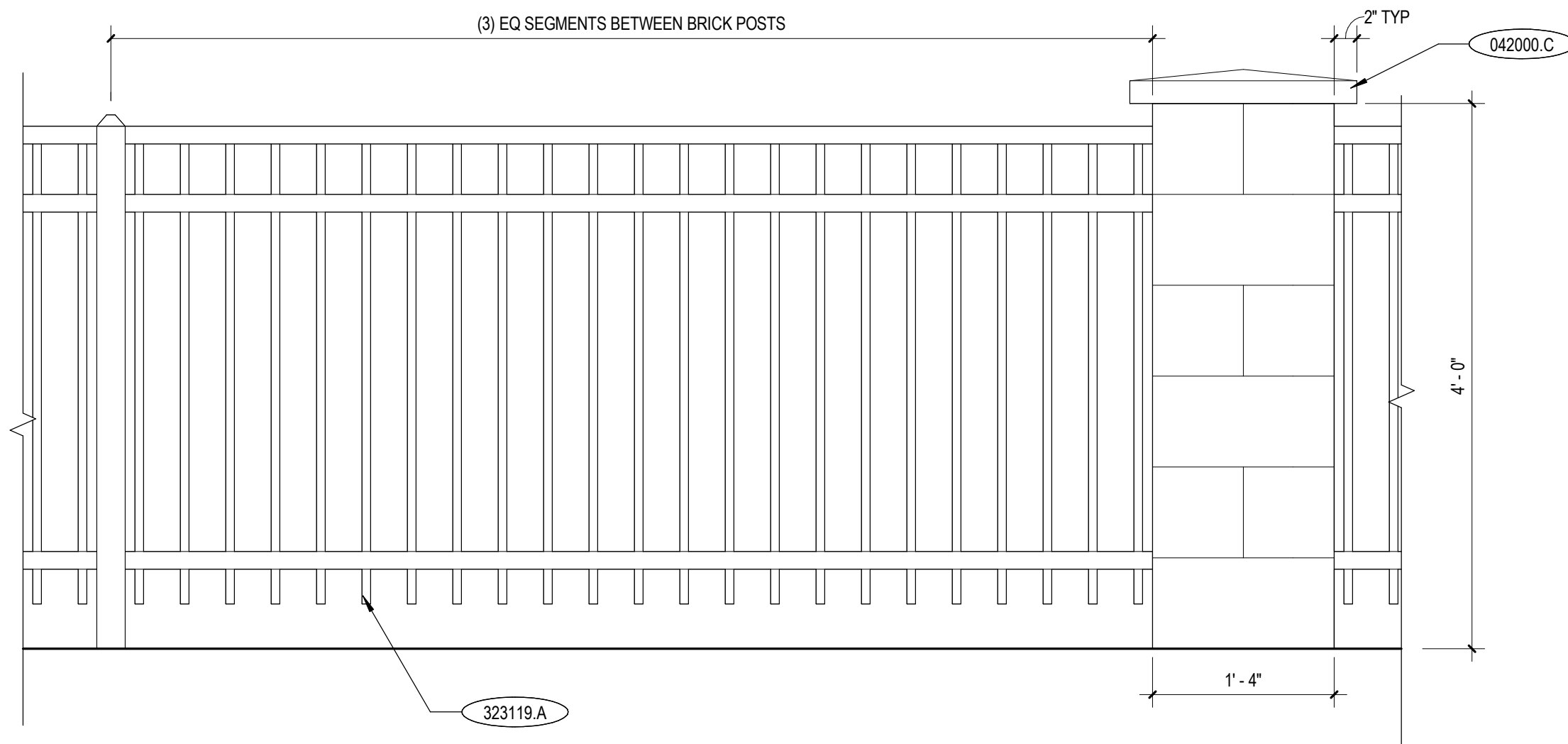
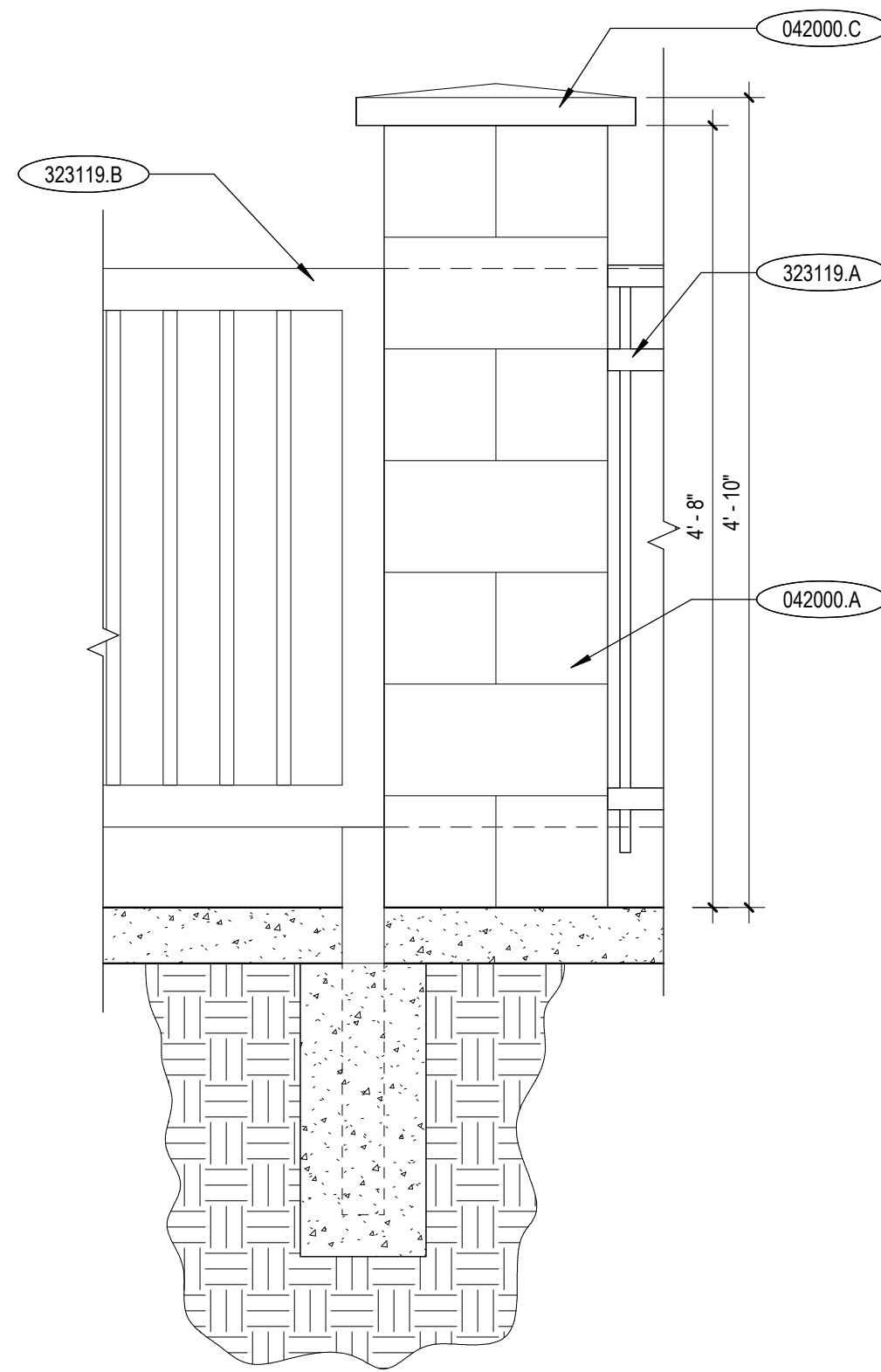

C2 TYPICAL FENCE SEGMENT
A1.91 1" = 1'-0"

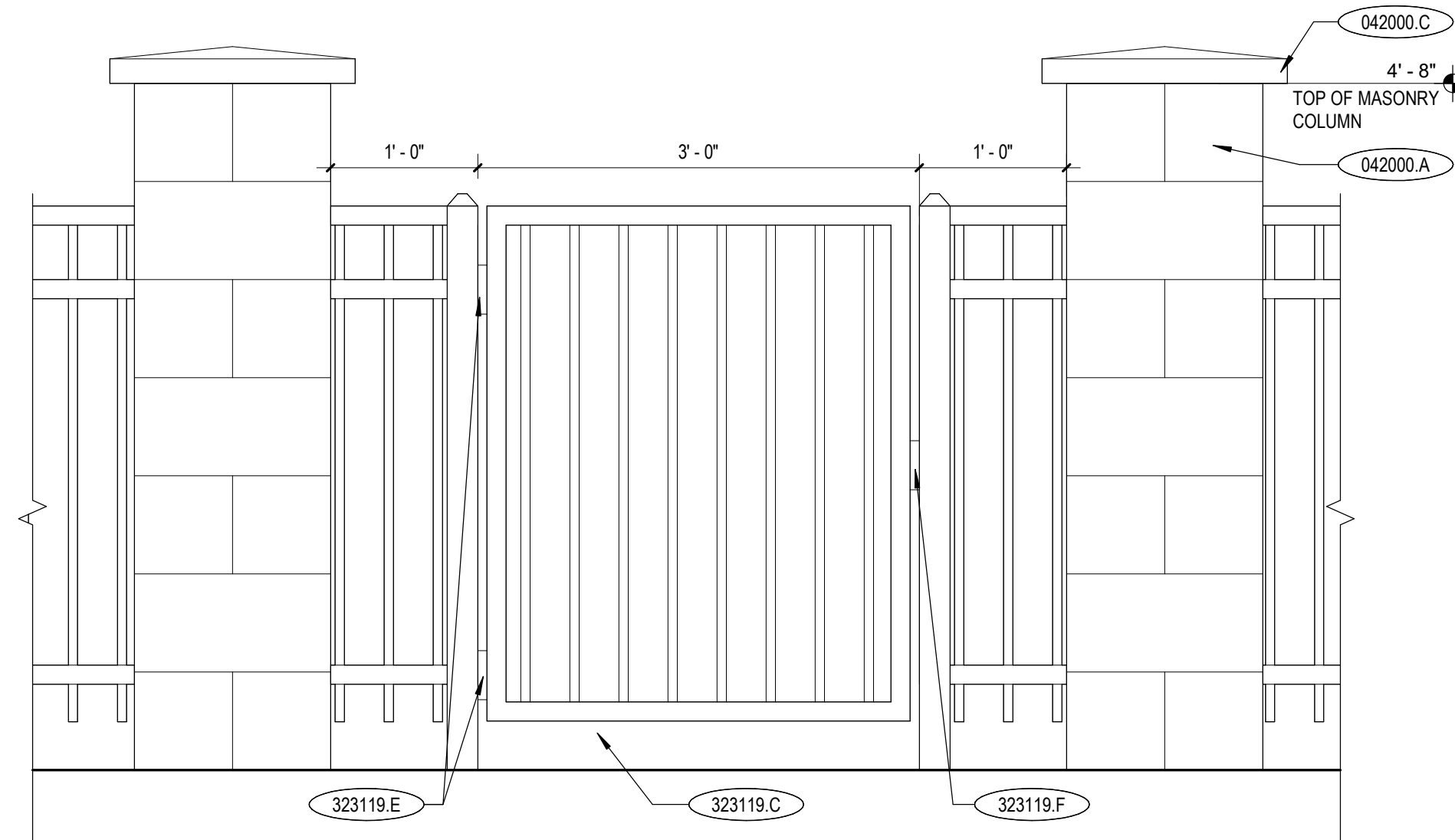

B5 PEDESTRIAN GATE
A1.91 1" = 1'-0"

C

C1 FOUNDATION @ GATE / GATE POST
A1.91 1" = 1'-0"

D

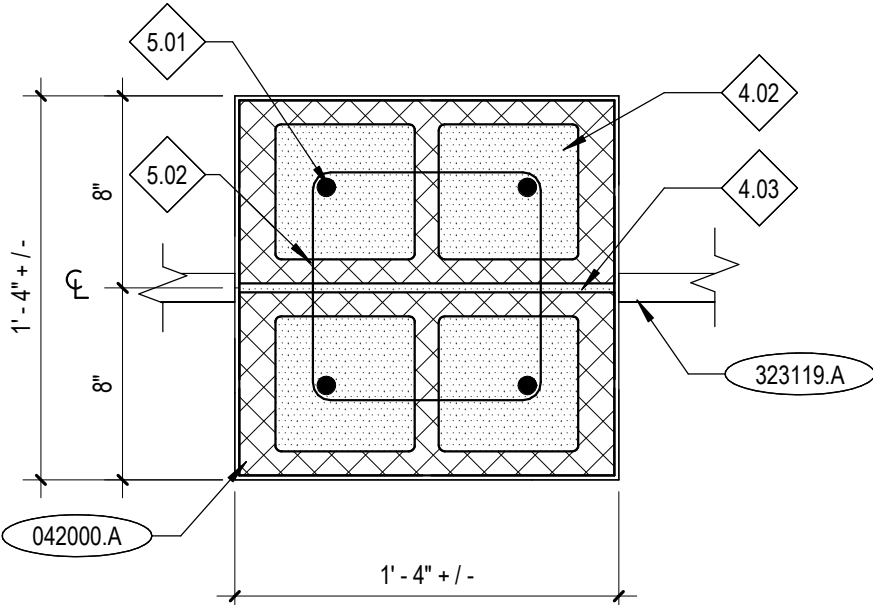

D1 MASONRY POST DETAIL
A1.91 1 1/2" = 1'-0"

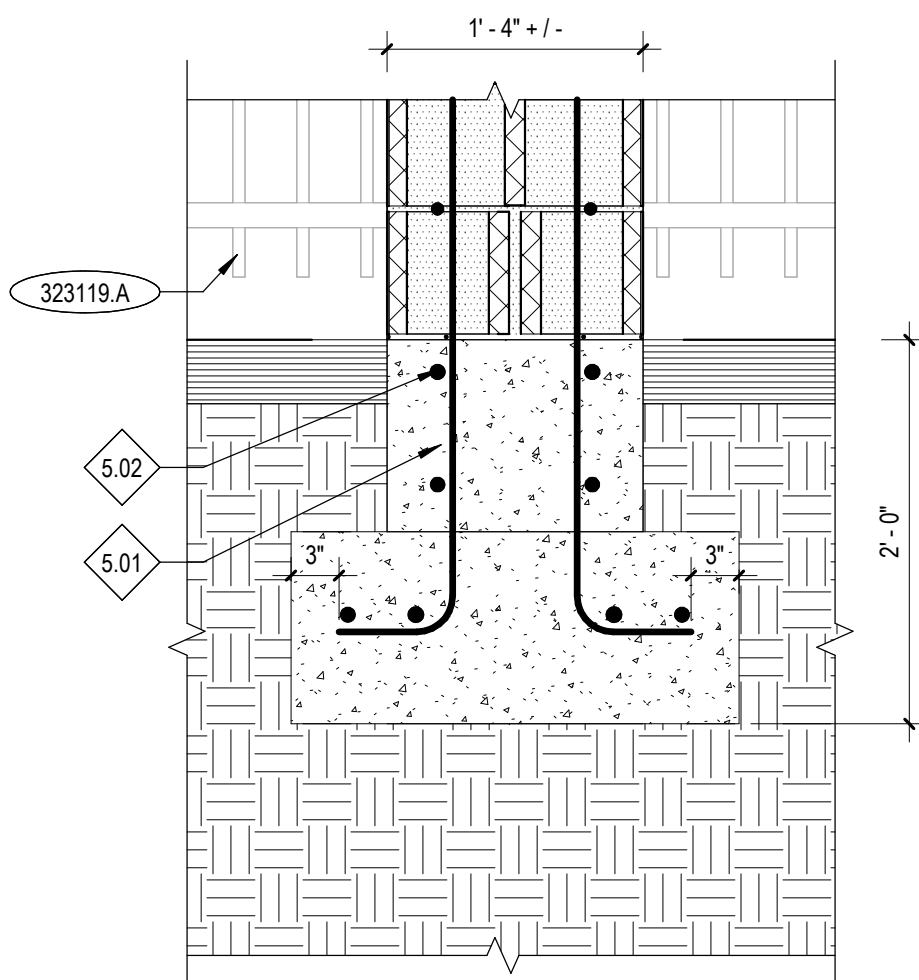

D2 FOUNDATION @ MASONRY POST
A1.91 1" = 1'-0"

E

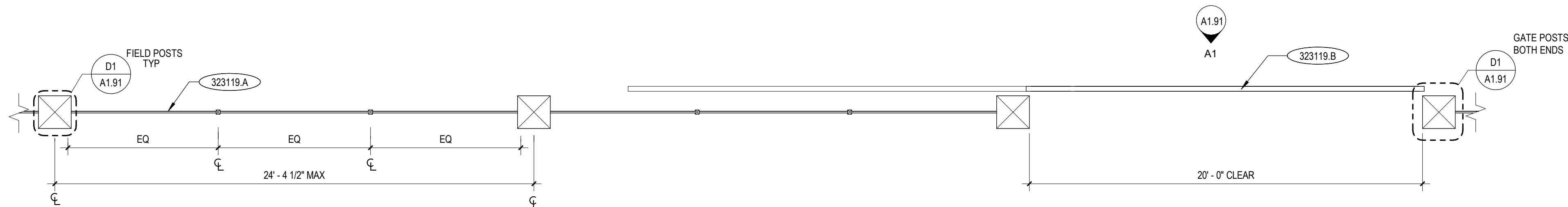

E1 TYP FENCE SEGMENT
A1.91 1/4" = 1'-0"

GENERAL NOTES

- A. SEE SHEET A1.01 SITE PLAN AND ENLARGED SITE PLANS FOR OVERALL SITE LAYOUT, REFERENCE NOTES, DIMENSIONS, ETC., NOT INDICATED ON THIS SHEET.

KEYNOTES

- 042000.A 8X8X16 CONCRETE MASONRY UNIT TYPICAL. ROTATE DIRECTION AT EACH LEVEL.
042000.C CAST STONE TRIM UNIT
323119.A DECORATIVE METAL FENCE
323119.B METAL ROLL GATE
323119.C METAL SWING GATE
323119.D ROLLER HARDWARE
323119.E GATE HINGES
323119.F GATE LATCH

REFERENCE NOTES

- 4.02 GROUT EACH CELL, SOLID.
4.03 FULLY GROUT AND TOOL ALL VERTICAL AND HORIZONTAL JOINTS.
5.01 CONTINUOUS VERTICAL #4 REBAR IN EACH CELL.
5.02 #3 REBAR STIRRUP AT EACH VERTICAL JOINT.

HUMMEL ARCHITECTS

205 N. 10th Street, Suite 300, Boise, Idaho 83702, 208.343.7023
452 Constitution Way, Suite 171, Idaho Falls, ID 83402, 208.343.7023
hummeearch.com

Project:

MAGIC VALLEY HIGH SCHOOL FENCING

MAGIC VALLEY HIGH SCHOOL
512 MAIN AVE N
TWIN FALLS, ID 83301

Sheet:

SITE DETAILS

BID SET



Revisions: △

Project No: 25114
Drawn By: HB
Checked By: BC
Date: 05/08/2025

Sheet No:
A1.91